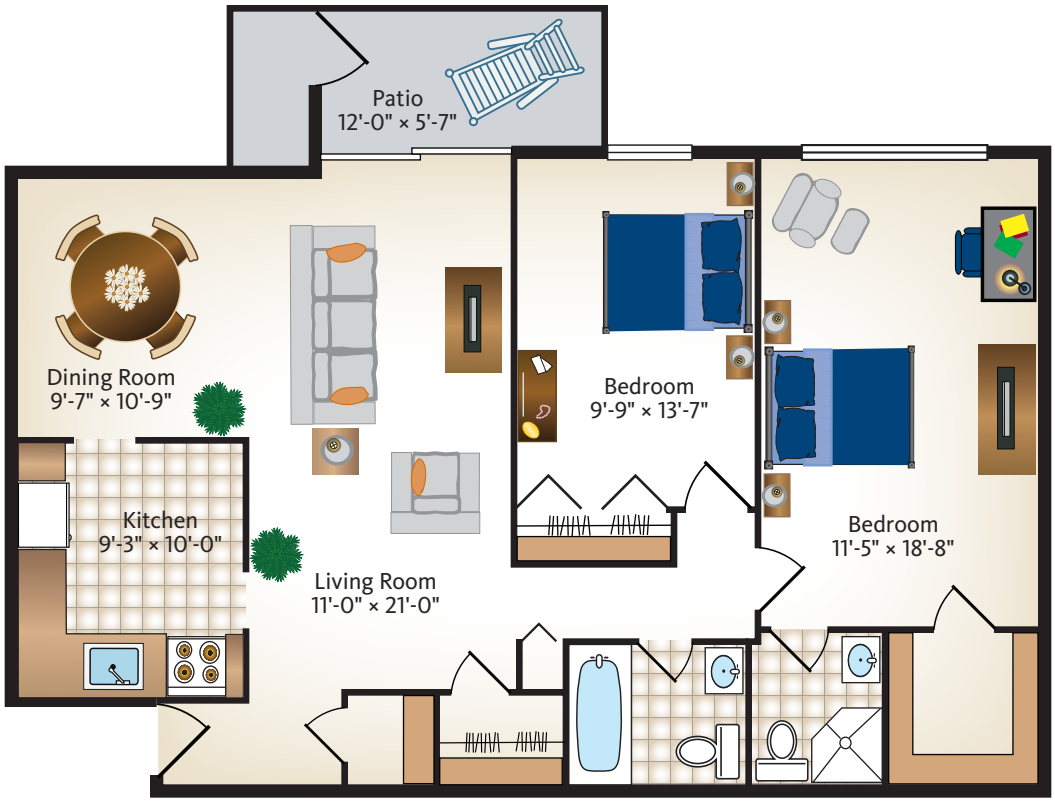
Patio
12'-0" × 5'-7"
Dining Room
9'-7" × 10'-9"
Kitchen
9'-3" × 10'-0"
Living Room
11'-0" × 21'-0"
Bedroom
9'-9" × 13'-7"
Bedroom
11'-5" × 18'-8"